TEHNIČKI LIST

KOTLIĆ ČETVRTAST

PH-PKLH

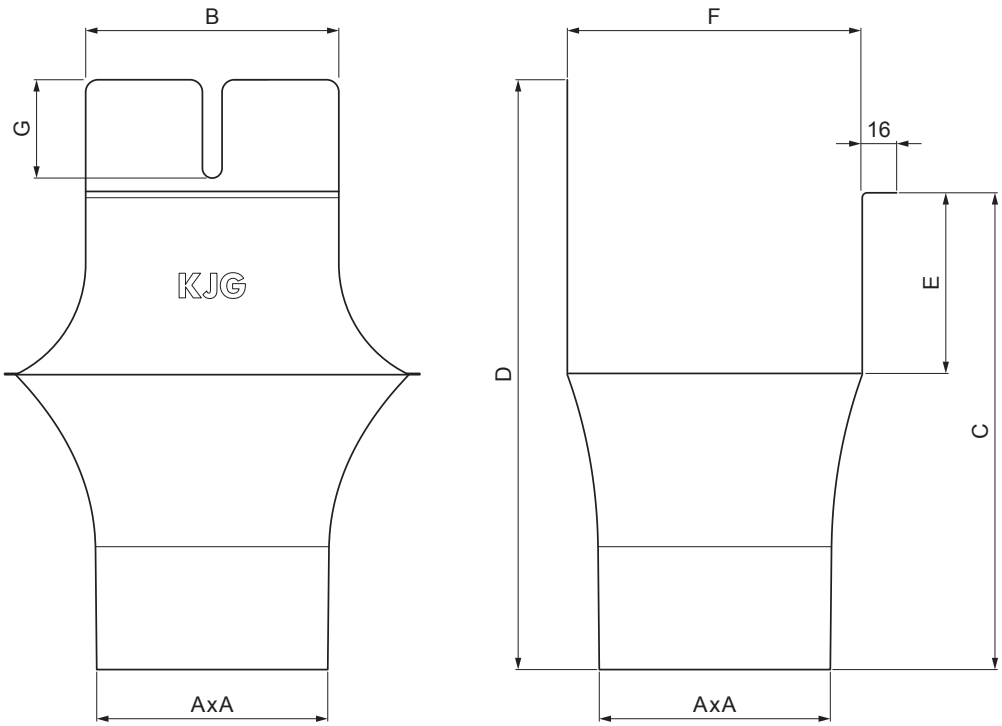

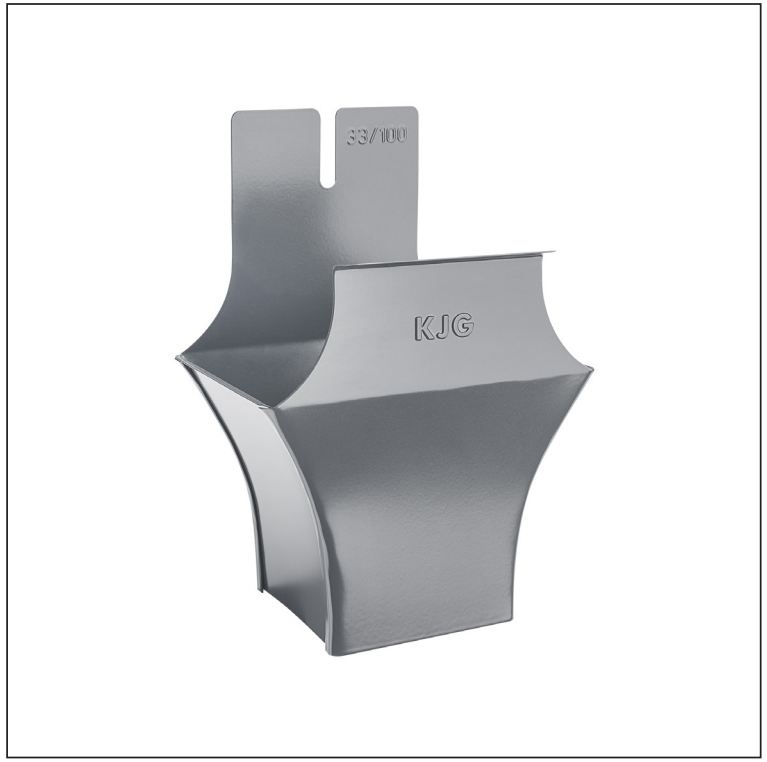

PS Pocink obojeni – Prašinasto siva – RAL 7037

Dimenzije [mm]							
Nominalna veličina	AxA	B	C	D	E	F	G
250-80/80	80 x 80	80	138	180	41	85	50
333-80/80	80 x 80	103	176	240	58	120	40
333-100/100	100 x 100	103	176	240	58	120	40
400-100/100	100 x 100	113	207	272	73	150	57
400-120/120	120 x 120	130	207	276	73	150	50
500-150/150	150 x 150	165	288	373	93	200	60

INDEKS / SMENA		DATUM	POTPIS	KJG QUALITY	Scan code for 3D model
MARKA MAT.			K.O.	TEŽINA kg	RAZMERE
DIM.–POLUPROIZVOD					
PROPORCIJE UREĐAJA.				STN	BROJ KAT.
IZRADIO	Ing. Kluska M.			BELEŠKA	BR.POZICIJE
PROVERIO					
TEHNOL.	TEHNOL.			STARI CRTEŽ	BR.CRTEŽA
NAZIV	Kotlić četvrtast			Broj listova	PH-PKLH List

Kreirano: 19.01.2026 21:20:38

Tehničke promene moguće